Craven County, North Carolina

County Property Available For Purchase

Parcel Id 8-014 -183

For additional information contact Gene Hodges, Assistant County Manager at (252) 636-6600

Owner ..... : CRAVEN COUNTY & NEW BERN-CITY
Address ..... : 1403 CUTLER ST
Lot Size ..... : 0.17 Acres
Land Value ..... : $13,000
Improvement Value ... : $0
Total Assessed Value : $13,000
Description ..... : Vacant lot off Cutler Street
City ..... : NEW BERN

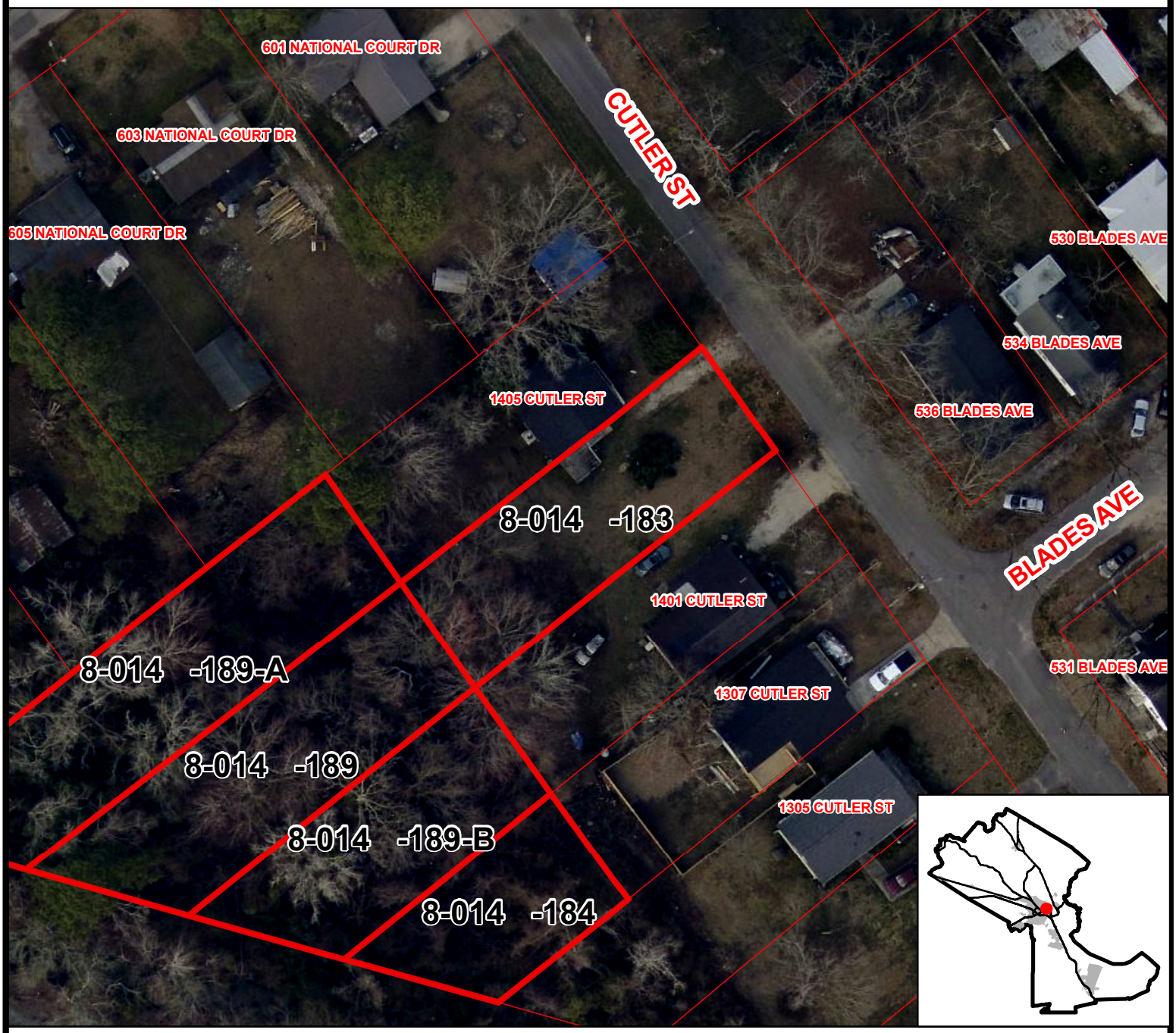

Craven County does not warrant the accuracy of the information shown on this page.